

DOCUMENT 5.11.1.10

Coal Authority Information Chapter 11 – Figure 10

National Grid (North Wales Connection Project)

*Regulation 5(2)(a) including (l) and (m) of the Infrastructure Planning
(Applications: Prescribed Forms and Procedure) Regulations 2009*



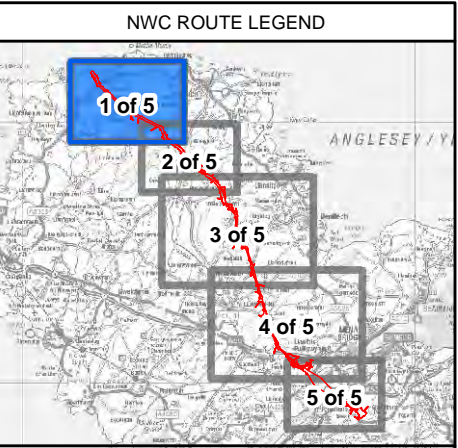
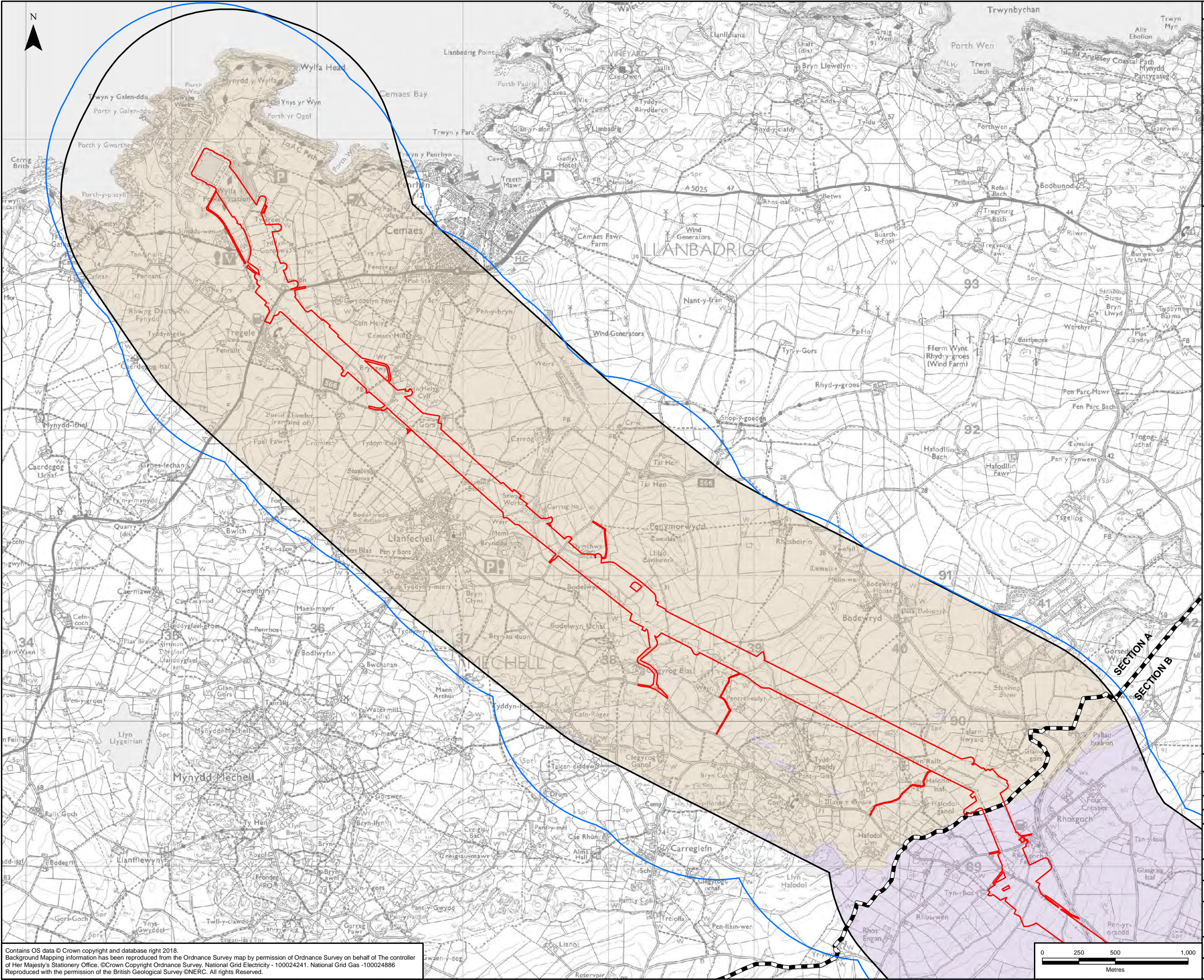

LEGEND

- ORDER LIMITS
- 1KM BUFFER OF ORDER LIMITS
- DATA SEARCH AREA¹
- SECTION CUTLINES
- NON COAL MINING AREAS HAZARD RATING (BGS)
 - A - RARE
 - B - HIGHLY UNLIKELY
- SHAFT
- COAL MINING REPORTING AREA
- DEVELOPMENT HIGH RISK AREA
- MINE ENTRY POTENTIAL ZONE OF INFLUENCE
- PROBABLE SHALLOW COAL MINE WORKINGS
- SURFACE COAL RESOURCE AREAS

NOTES

1: DATA SEARCH UNDERTAKEN IN 2016

| Rev | Date | Description | GIS | Chk | App |
|-----|------------|-------------------------|-----|-----|-----|
| A | 29/06/2018 | ENVIRONMENTAL STATEMENT | JB | WH | NS |

nationalgrid

Scheme: NORTH WALES CONNECTION PROJECT

Document Number: 5.11.1.10

Document Title: FIGURE 11.10
COAL AUTHORITY INFORMATION
SECTION A

| Creator: | Date: | Checker: | Date: | Approver: | Date: |
|----------|------------|----------|------------|-----------|------------|
| JB | 29/06/2018 | WH | 29/06/2018 | NS | 29/06/2018 |

| Document Type: | Scale: | Format: | Sheets: | Rev: |
|----------------|----------|---------|---------|------|
| FIGURE | 1:24,000 | A3 | 1 of 5 | A |

Contains OS data © Crown copyright and database right 2018.
Background Mapping information has been reproduced from the Ordnance Survey map by permission of Ordnance Survey on behalf of The controller of Her Majesty's Stationery Office. © Crown Copyright Ordnance Survey, National Grid Electricity - 100024241, National Grid Gas - 100024886
Reproduced with the permission of the British Geological Survey ©NERC. All rights Reserved.

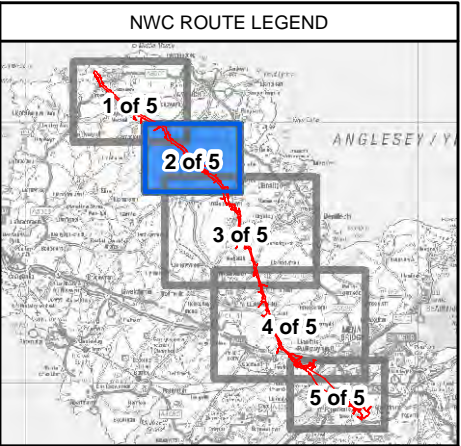
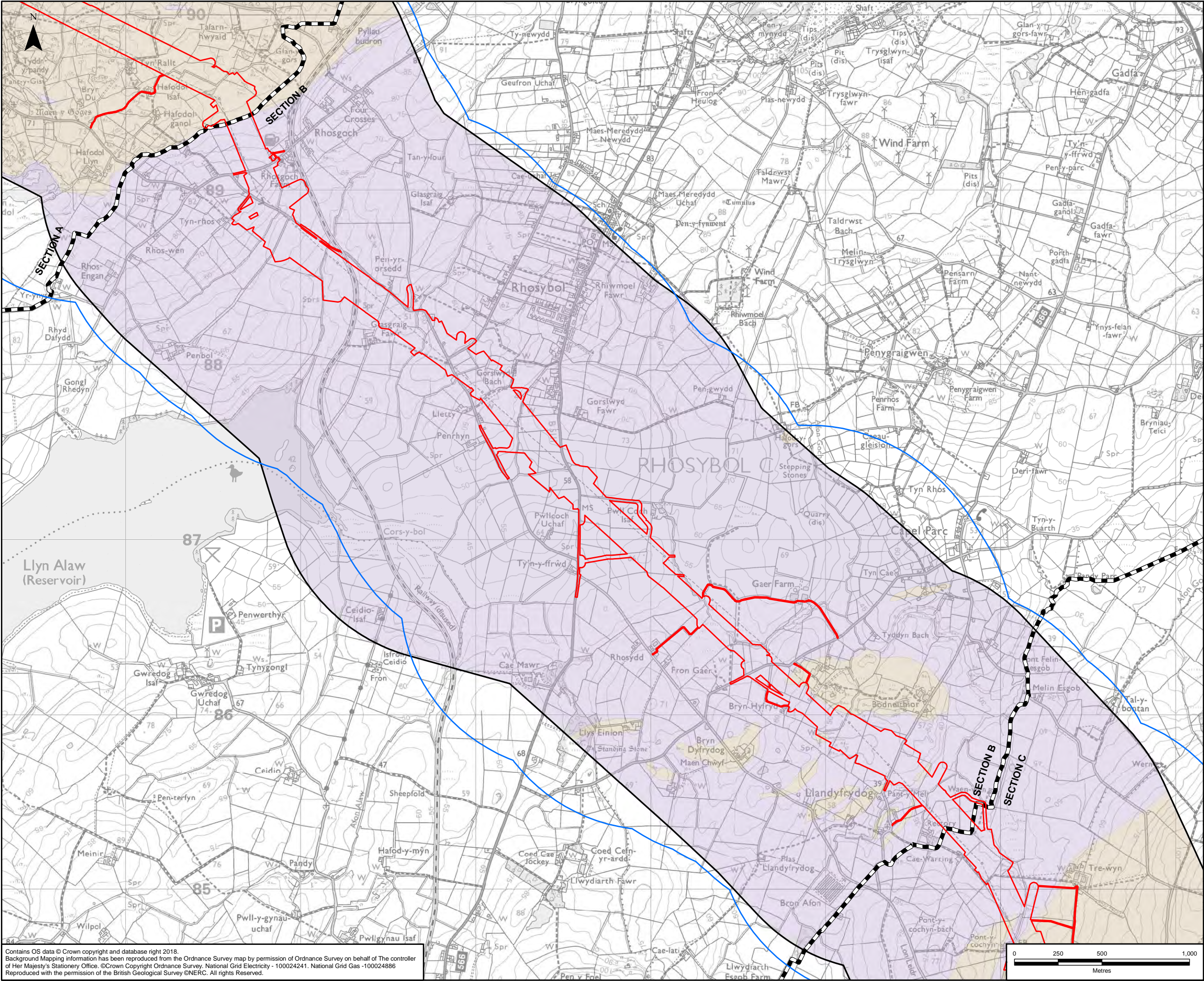

LEGEND

- ORDER LIMITS
- 1KM BUFFER OF ORDER LIMITS
- DATA SEARCH AREA¹
- SECTION CUTLINES
- NON COAL MINING AREAS HAZARD RATING (BGS)
 - A - RARE
 - B - HIGHLY UNLIKELY
- SHAFT
- COAL MINING REPORTING AREA
- DEVELOPMENT HIGH RISK AREA
- MINE ENTRY POTENTIAL ZONE OF INFLUENCE
- PROBABLE SHALLOW COAL MINE WORKINGS
- SURFACE COAL RESOURCE AREAS

NOTES

1: DATA SEARCH UNDERTAKEN IN 2016

| A | Date | Description | GIS | Chk | App |
|----|------------|-------------------------|-----|-----|-----|
| JB | 29/06/2018 | ENVIRONMENTAL STATEMENT | JB | WH | NS |

nationalgrid

Scheme: NORTH WALES CONNECTION PROJECT

Document Number: 5.11.1.10

Document Title: FIGURE 11.10
COAL AUTHORITY INFORMATION
SECTION B

| Creator: | Date: | Checker: | Date: | Approver: | Date: |
|----------|------------|----------|------------|-----------|------------|
| JB | 29/06/2018 | WH | 29/06/2018 | NS | 29/06/2018 |

| Document Type: | Scale: | Format: | Sheets: | Rev: |
|----------------|----------|---------|---------|------|
| FIGURE | 1:20,000 | A3 | 2 of 5 | A |

Contains OS data © Crown copyright and database right 2018.
Background Mapping information has been reproduced from the Ordnance Survey map by permission of Ordnance Survey on behalf of The controller of Her Majesty's Stationery Office. © Crown Copyright Ordnance Survey, National Grid Electricity - 100024241, National Grid Gas - 100024886
Reproduced with the permission of the British Geological Survey ©NERC. All rights Reserved.

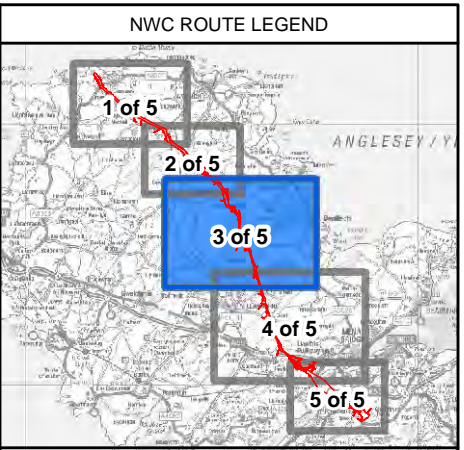
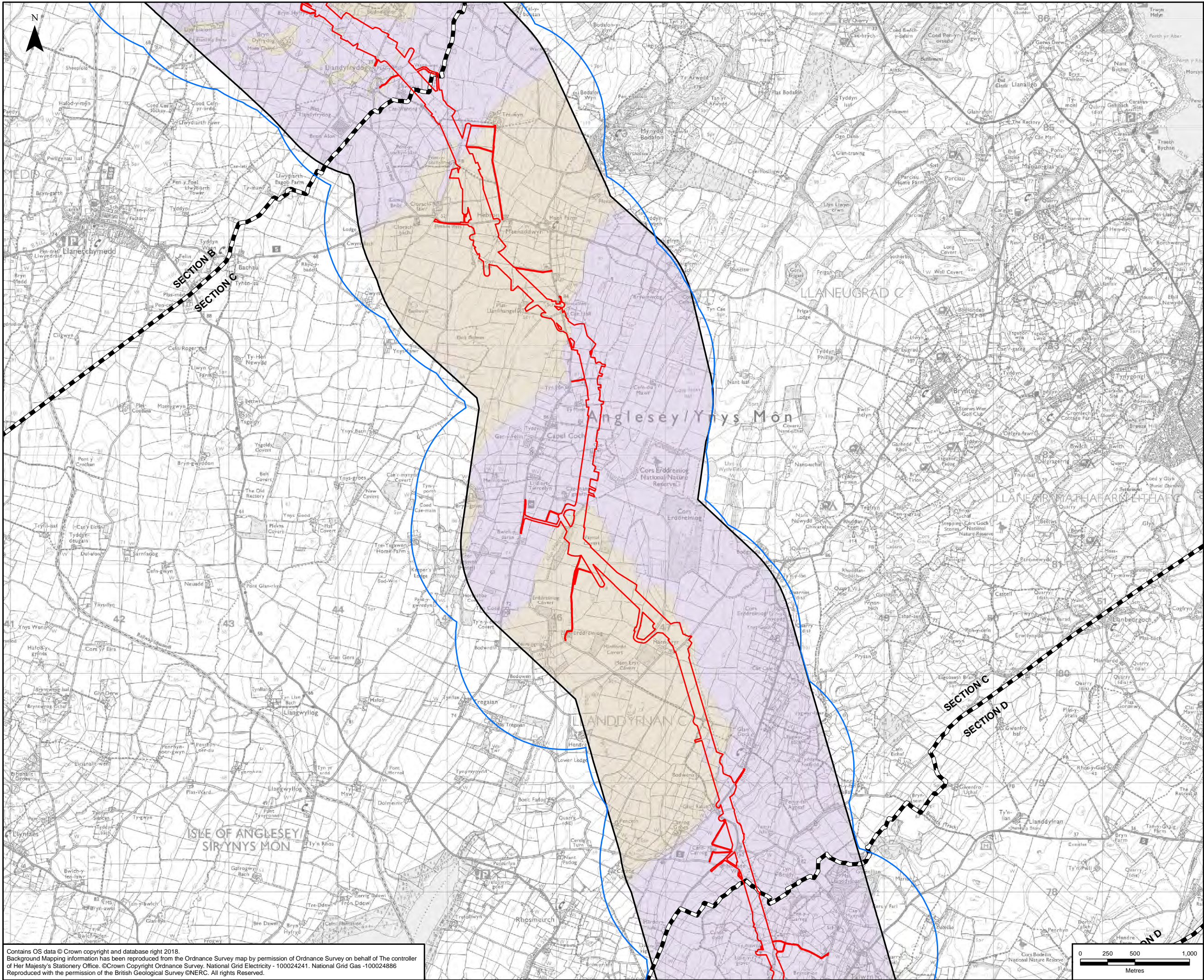

LEGEND

- ORDER LIMITS - OPTION A
- 1KM BUFFER OF ORDER LIMITS - OPTION A
- DATA SEARCH AREA¹
- SECTION C OUTLINES
- NON COAL MINING AREAS HAZARD RATING (BGS)
 - A - RARE
 - B - HIGHLY UNLIKELY
- SHAFT
- COAL MINING REPORTING AREA
- DEVELOPMENT HIGH RISK AREA
- MINE ENTRY POTENTIAL ZONE OF INFLUENCE
- PROBABLE SHALLOW COAL MINE WORKINGS
- SURFACE COAL RESOURCE AREAS

NOTES

1: DATA SEARCH UNDERTAKEN IN 2016

| A | 29/06/2018 | ENVIRONMENTAL STATEMENT | JB | WH | NS |
|-----|------------|-------------------------|-----|-----|-----|
| Rev | Date | Description | GIS | Chk | App |

nationalgrid

Scheme: NORTH WALES CONNECTION PROJECT

Document Number: 5.11.1.10

Document Title: FIGURE 11.10
COAL AUTHORITY INFORMATION
SECTION C OPTION A

| Creator: | Date: | Checker: | Date: | Approver: | Date: |
|----------|------------|----------|------------|-----------|------------|
| JB | 29/06/2018 | WH | 29/06/2018 | NS | 29/06/2018 |

| Document Type: | Scale: | Format: | Sheets: | Rev: |
|----------------|----------|---------|-----------------|------|
| FIGURE | 1:32,000 | A3 | 3 of 5 Option A | A |

Contains OS data © Crown copyright and database right 2018.
Background Mapping information has been reproduced from the Ordnance Survey map by permission of Ordnance Survey on behalf of The controller of Her Majesty's Stationery Office. © Crown Copyright Ordnance Survey, National Grid Electricity - 100024241, National Grid Gas - 100024886
Reproduced with the permission of the British Geological Survey ©NERC. All rights Reserved.

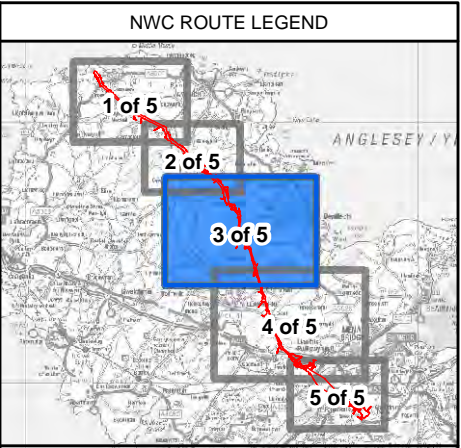
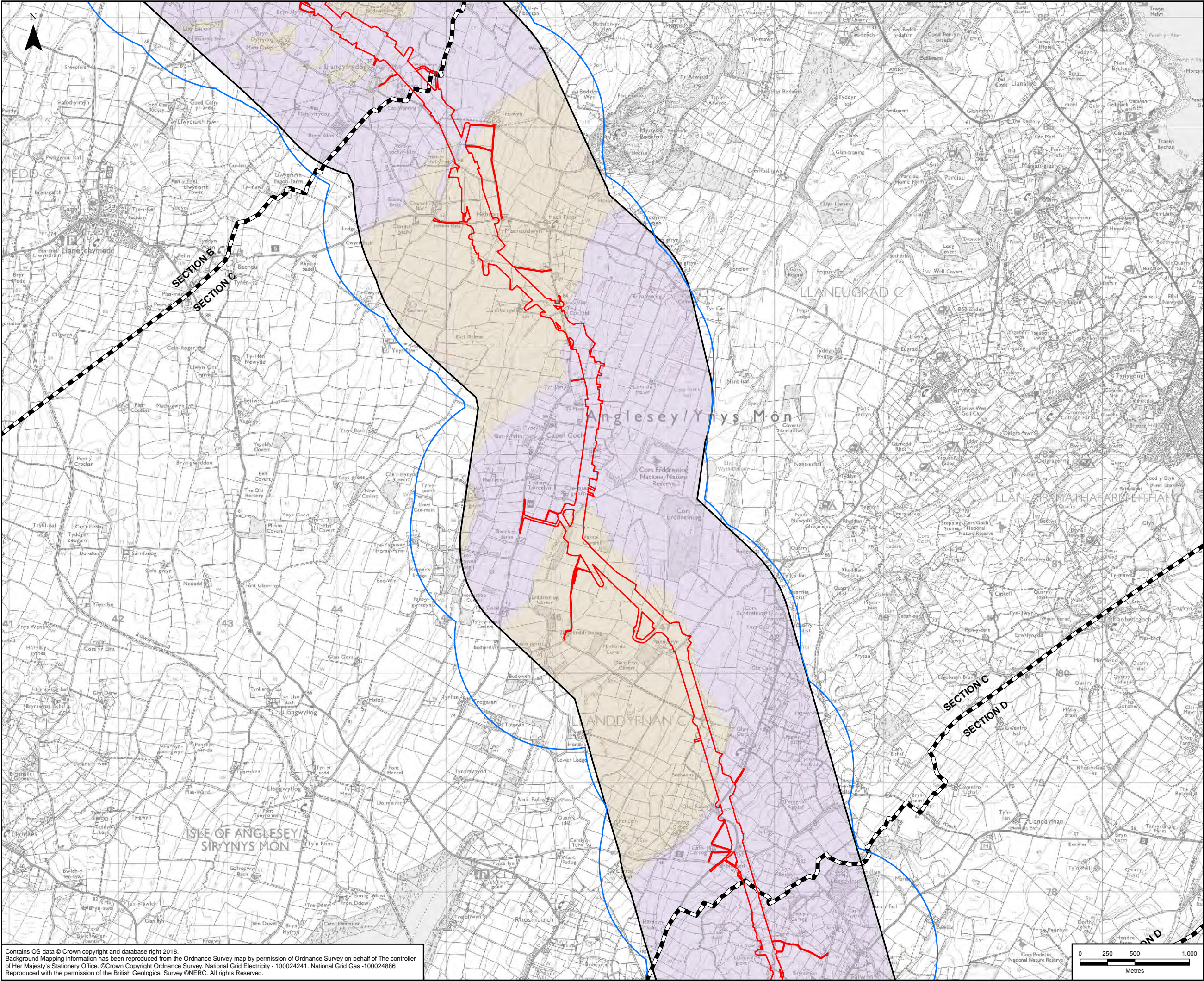

LEGEND

- ORDER LIMITS - OPTION B
- 1KM BUFFER OF ORDER LIMITS - OPTION B
- DATA SEARCH AREA ¹
- SECTION CUTLINES
- NON COAL MINING AREAS HAZARD RATING (BGS)
 - A - RARE
 - B - HIGHLY UNLIKELY
- SHAFT
- COAL MINING REPORTING AREA
- DEVELOPMENT HIGH RISK AREA
- MINE ENTRY POTENTIAL ZONE OF INFLUENCE
- PROBABLE SHALLOW COAL MINE WORKINGS
- SURFACE COAL RESOURCE AREAS

NOTES

1: DATA SEARCH UNDERTAKEN IN 2016

| A | 29/06/2018 | ENVIRONMENTAL STATEMENT | JB | WH | NS |
|-----|------------|-------------------------|-----|-----|-----|
| Rev | Date | Description | GIS | Chk | App |
| | | | | | |

nationalgrid

Scheme: NORTH WALES CONNECTION PROJECT

Document Number: 5.11.1.10

Document Title: FIGURE 11.10
COAL AUTHORITY INFORMATION
SECTION C OPTION B

| Creator: | Date: | Checker: | Date: | Approver: | Date: |
|----------|------------|----------|------------|-----------|------------|
| JB | 29/06/2018 | WH | 29/06/2018 | NS | 29/06/2018 |

| Document Type: | Scale: | Format: | Sheets: | Rev: |
|----------------|----------|---------|-----------------|------|
| FIGURE | 1:32,000 | A3 | 3 of 5 Option B | A |

Contains OS data © Crown copyright and database right 2018.
Background Mapping information has been reproduced from the Ordnance Survey map by permission of Ordnance Survey on behalf of The controller of Her Majesty's Stationery Office. © Crown Copyright Ordnance Survey, National Grid Electricity - 100024241, National Grid Gas - 100024886
Reproduced with the permission of the British Geological Survey ©NERC. All rights Reserved.

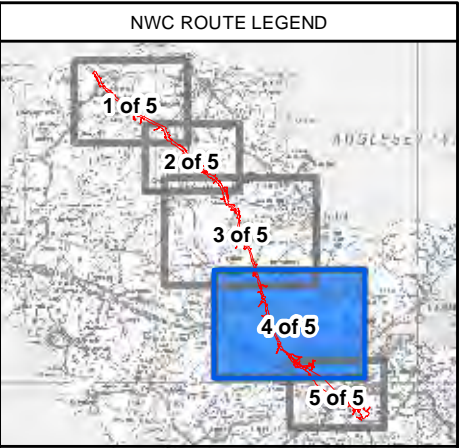
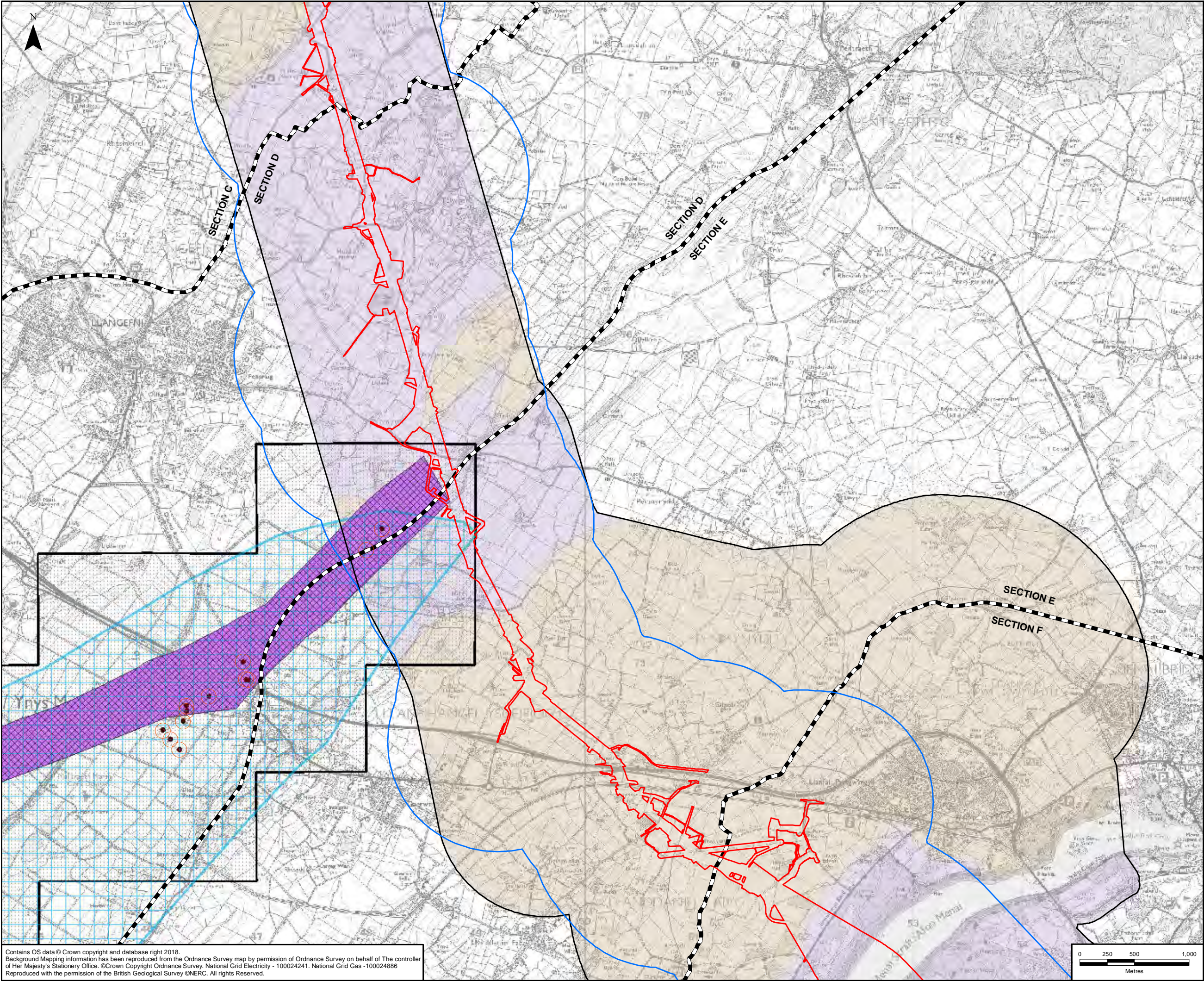

LEGEND

- ORDER LIMITS - OPTION B
- 1KM BUFFER OF ORDER LIMITS - OPTION B
- DATA SEARCH AREA¹
- SECTION CUTLINES
- NON COAL MINING AREAS HAZARD RATING (BGS)
 - A - RARE
 - B - HIGHLY UNLIKELY
- SHAFT
- COAL MINING REPORTING AREA
- DEVELOPMENT HIGH RISK AREA
- MINE ENTRY POTENTIAL ZONE OF INFLUENCE
- PROBABLE SHALLOW COAL MINE WORKINGS
- SURFACE COAL RESOURCE AREAS

NOTES

1: DATA SEARCH UNDERTAKEN IN 2016

| A | 29/06/2018 | ENVIRONMENTAL STATEMENT | JB | WH | NS |
|-----|------------|-------------------------|-----|-----|-----|
| Rev | Date | Description | GIS | Chk | App |
| | | | | | |

nationalgrid

Scheme: NORTH WALES CONNECTION PROJECT

Document Number: 5.11.1.10

Document Title: FIGURE 11.10
COAL AUTHORITY INFORMATION
SECTION D & E OPTION B

| Creator: | Date: | Checker: | Date: | Approver: | Date: |
|----------|------------|----------|------------|-----------|------------|
| JB | 29/06/2018 | WH | 29/06/2018 | NS | 29/06/2018 |

| Document Type: | Scale: | Format: | Sheets: | Rev: |
|----------------|----------|---------|-----------------|------|
| FIGURE | 1:32,000 | A3 | 4 of 5 Option B | A |

Contains OS data © Crown copyright and database right 2018.
Background Mapping information has been reproduced from the Ordnance Survey map by permission of Ordnance Survey on behalf of The controller of Her Majesty's Stationery Office. ©Crown Copyright Ordnance Survey, National Grid Electricity - 100024241. National Grid Gas - 100024886
Reproduced with the permission of the British Geological Survey ©NERC. All rights Reserved.

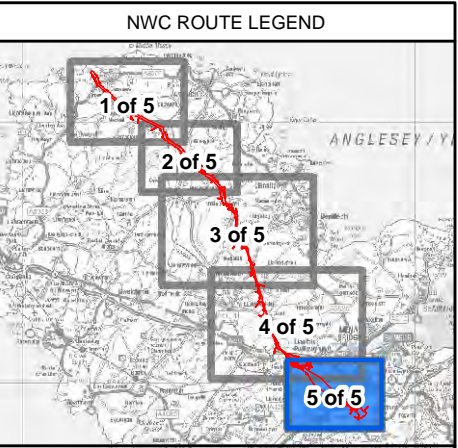
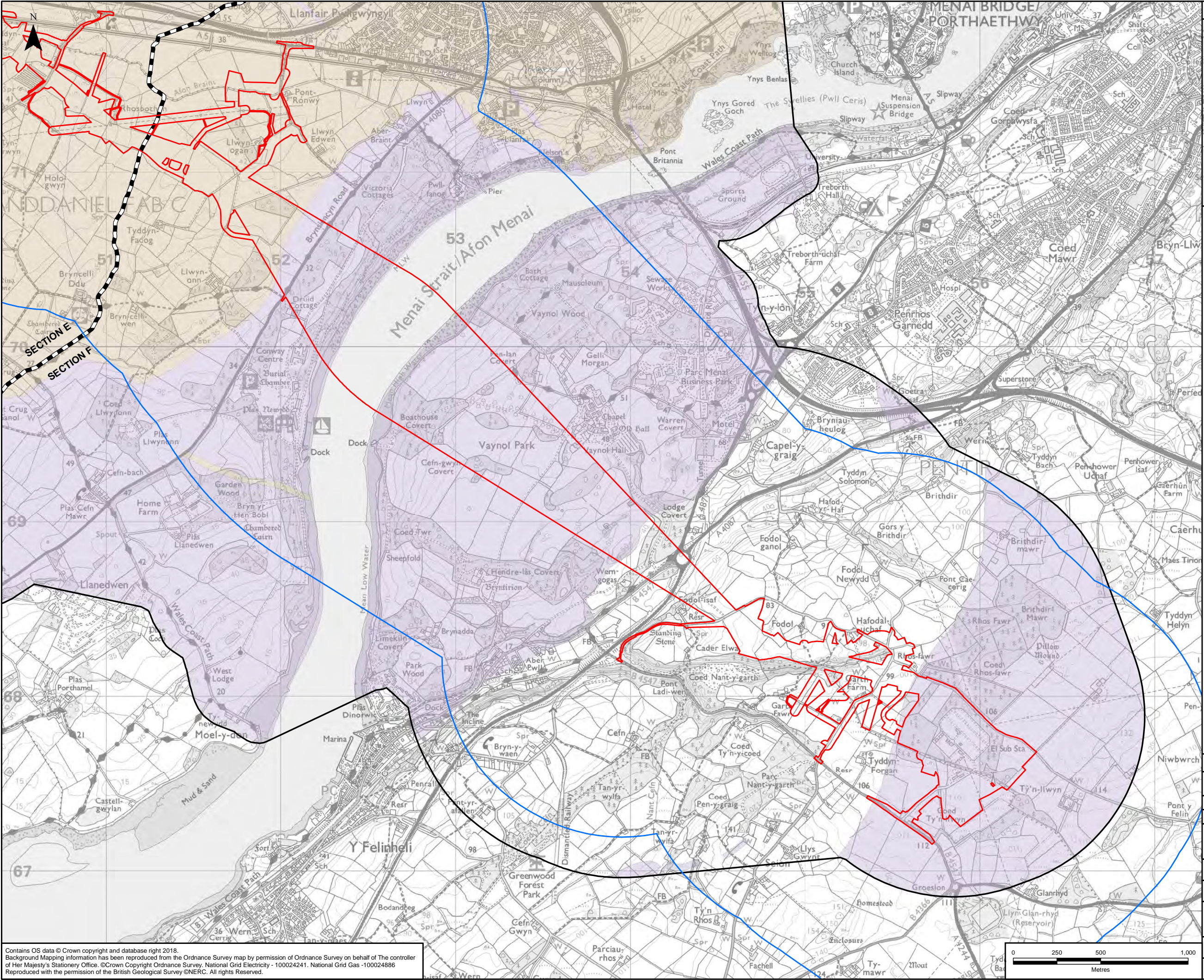

LEGEND

- ORDER LIMITS
- 1KM BUFFER OF ORDER LIMITS
- DATA SEARCH AREA¹
- SECTION CUTLINES
- NON COAL MINING AREAS HAZARD RATING (BGS)
 - A - RARE
 - B - HIGHLY UNLIKELY
- SHAFT
- COAL MINING REPORTING AREA
- DEVELOPMENT HIGH RISK AREA
- MINE ENTRY POTENTIAL ZONE OF INFLUENCE
- PROBABLE SHALLOW COAL MINE WORKINGS
- SURFACE COAL RESOURCE AREAS

NOTES

1: DATA SEARCH UNDERTAKEN IN 2016

| | | | | | |
|-----|------------|-------------------------|-----|-----|-----|
| A | 29/06/2018 | ENVIRONMENTAL STATEMENT | JB | WH | NS |
| Rev | Date | Description | GIS | Chk | App |

nationalgrid

Scheme: NORTH WALES CONNECTION PROJECT

Document Number: 5.11.1.10

Document Title: FIGURE 11.10 COAL AUTHORITY INFORMATION SECTION F

| | | | | | |
|-----------------------|------------------|-------------|------------------|--------------|------------------|
| Creator: JB | Date: 29/06/2018 | Checker: WH | Date: 29/06/2018 | Approver: NS | Date: 29/06/2018 |
| Document Type: FIGURE | Scale: 1:20,000 | Format: A3 | Sheets: 5 of 5 | Rev: A | |

Contains OS data © Crown copyright and database right 2018. Background Mapping information has been reproduced from the Ordnance Survey map by permission of Ordnance Survey on behalf of The controller of Her Majesty's Stationery Office. © Crown Copyright Ordnance Survey, National Grid Electricity - 100024241, National Grid Gas - 100024886. Reproduced with the permission of the British Geological Survey ©NERC. All rights Reserved.